

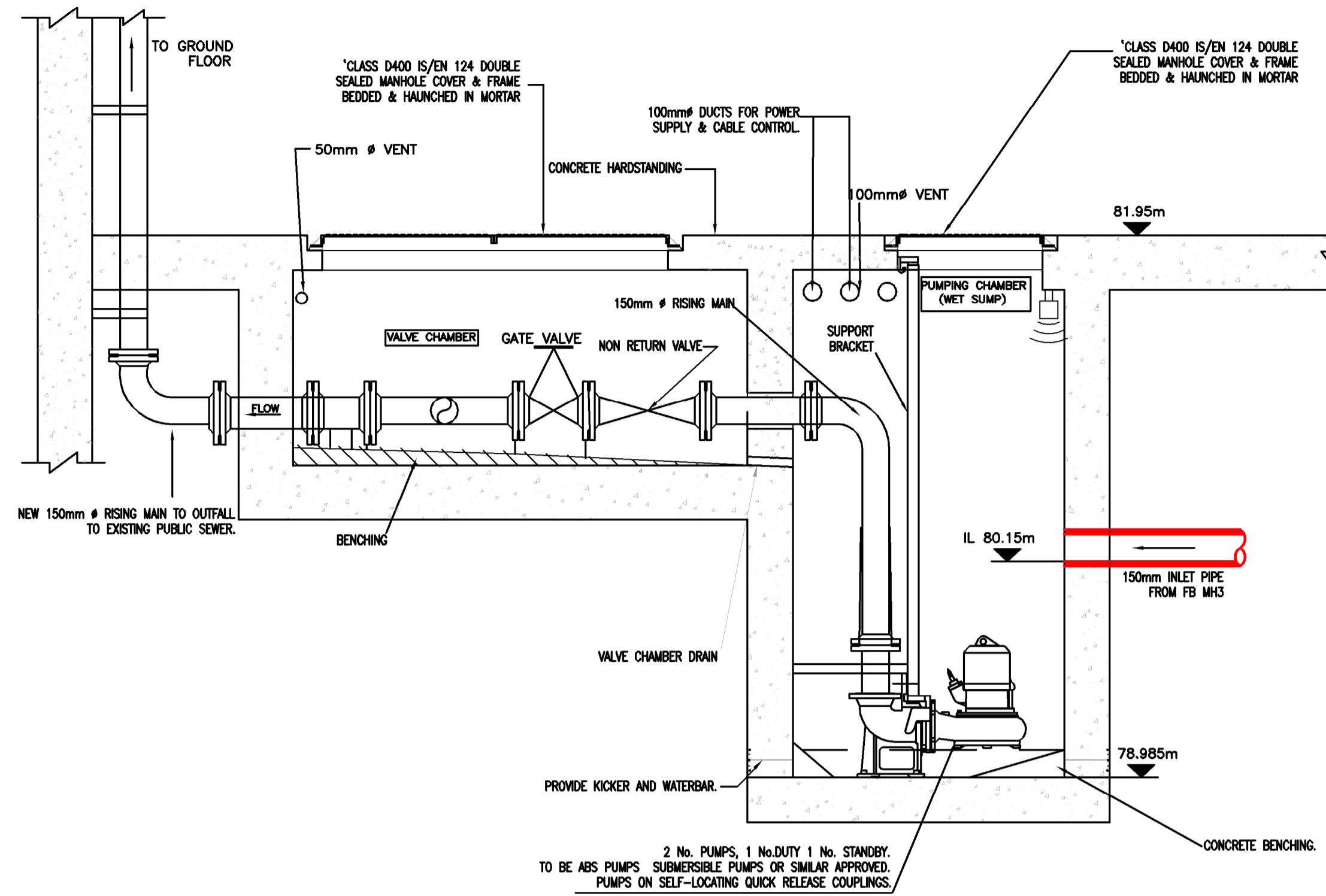

PLAN VIEW
PROPOSED BASEMENT PUMPING STATION LAYOUT
 SCALE 1:250 @A1

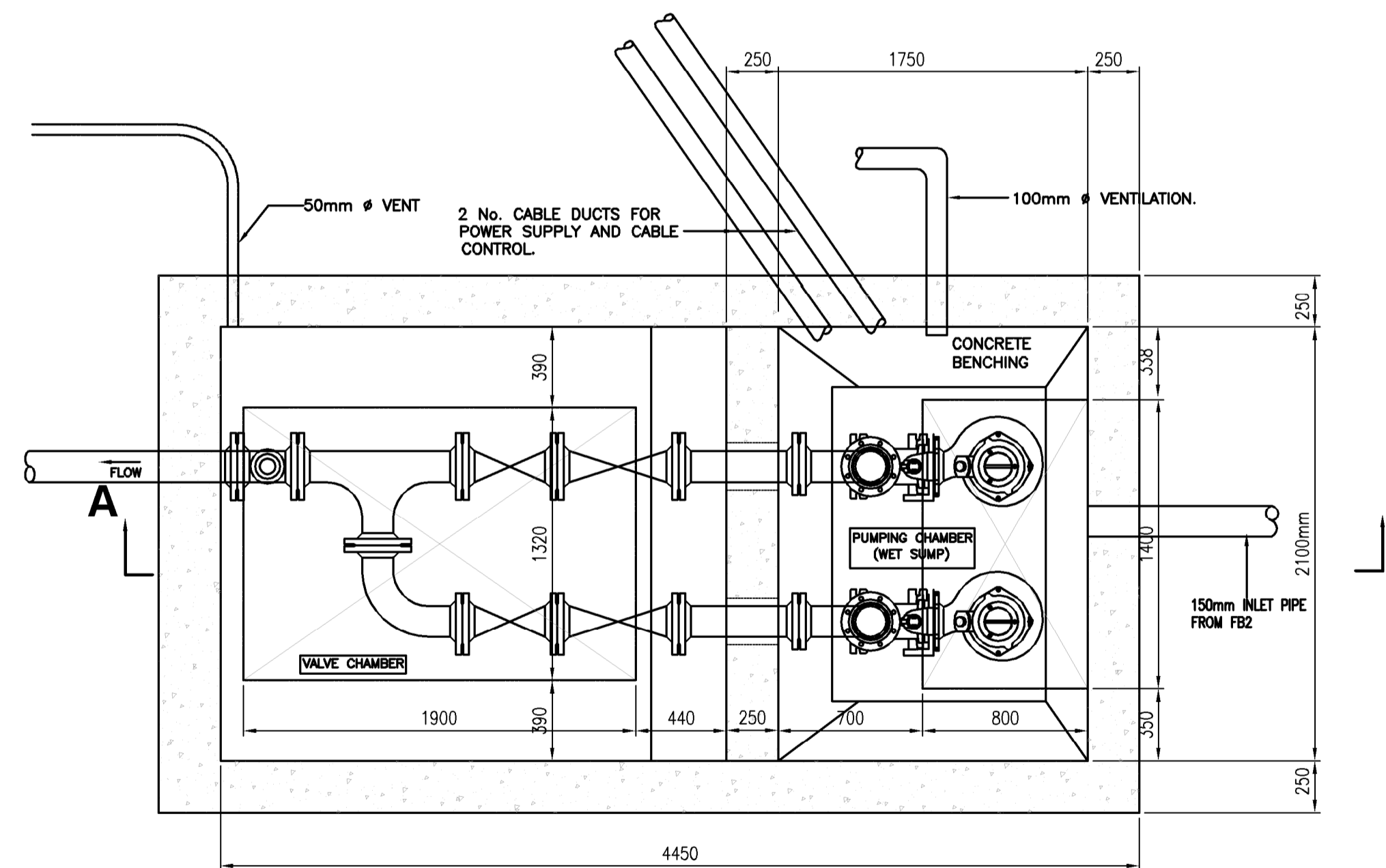

SECTION A-A
 SCALE 1:25



SECTIONAL PLAN
 SCALE 1:25
TYPICAL FOUL WATER PUMPING STATION

- NOTES:
- DO NOT SCALE. USE FIGURED DIMENSIONS ONLY.
 - THIS DRAWING IS TO BE READ IN CONJUNCTION WITH ALL OTHER RELEVANT ARCHITECTURAL AND ENGINEERING DRAWINGS.

LEGEND

FB MH1
 CL 81.60
 IL 80.85
 PROPOSED FOUL WATER SEWER & MANHOLE WITH MANHOLE REFERENCE, COVER & INVERT LEVEL

G
 PROPOSED GULLY & CONNECTION

REV.	DATE	AMENDMENT	DRN	APPD

STATUS **FOR PLANNING ONLY**
NOT FOR CONSTRUCTION

Waterman Moylan
 Engineering Consultants

BLOCK 5, EASTPOINT BUSINESS PARK, ALFIE BYRNE ROAD,
 DUBLIN D03 H3F4 IRELAND. Tel: (01) 664 8900
 Email: info@waterman-moylan.ie www.waterman-moylan.ie

CLIENT **ATLAS GP LIMITED**

ARCHITECT **MC CAULEY DAYE O'CONNELL**

PROJECT
CARMANHALL ROAD SHD 2022

TITLE
FOUL PUMPING STATION DETAILS

DRAWN G.Byrne	DESIGNED BMC	APPROVED JG	DATE AUG. '22
SCALE AS SHOWN @A1	JOB NO. 21-118	DRG. NO. P227	REVISION